



LabLite Calibration, Maintenance & Training Program

www.lablitecmt.com

860-355-8817

LabLite Calibration, Maintenance & Training Program



- Schedule and track the calibration and maintenance required on every piece of equipment or component in your plant
- Track routine or scheduled events, and track emergency repairs
- Track the length of time an item is down
- Track the cost of these maintenance and calibration events
- You determine who can access what screens and what fields are visible

LabLite Calibration, Maintenance & Training Program

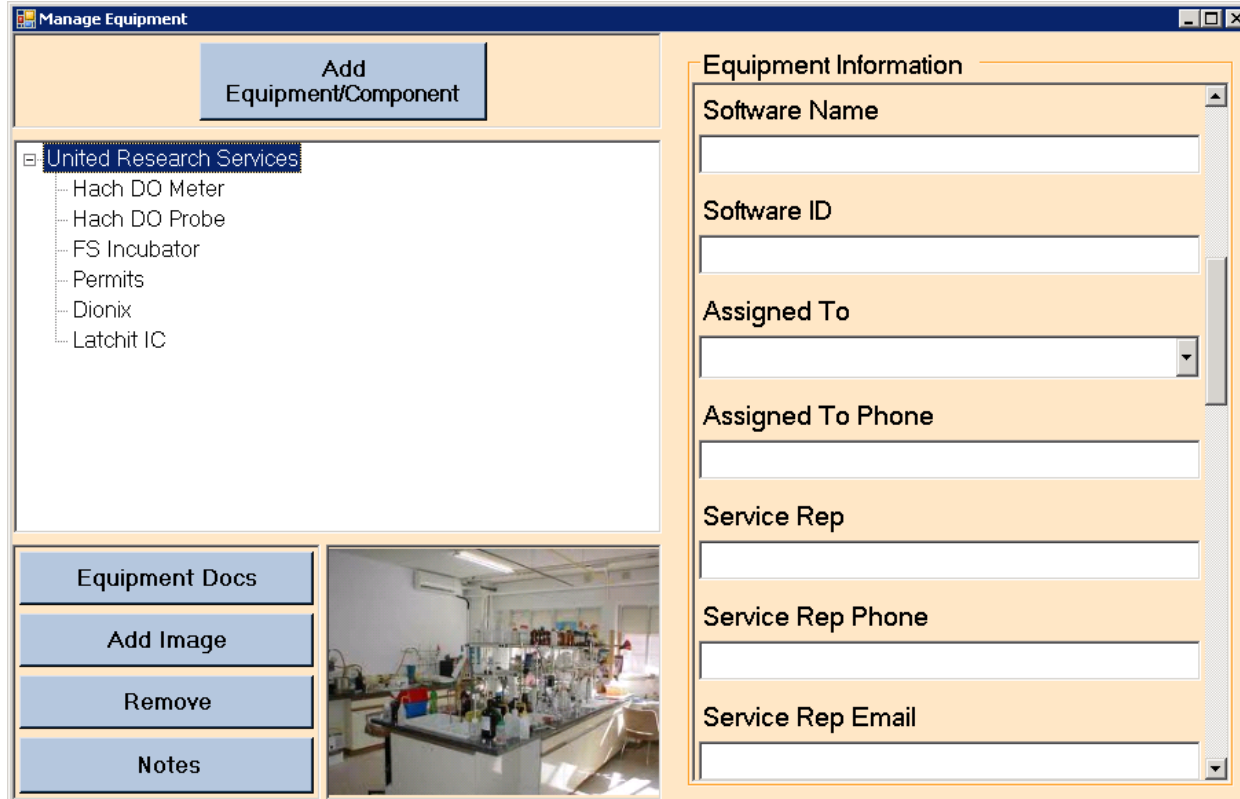

- Add equipment documents and images
- Track equipment location and responsible party
- Track purchase cost and/or equipment lease information
- Record service and warranty information

LabLite Calibration, Maintenance & Training Program

Manage Events

Equipment:

Event Type:

From Date:

To Date:

Click On An Event Below To Edit

Date Unavailable	Date Event Started	Date Event Completed	Date Available
3/22/2013 3:1...	3/22/2013 3:1...		
6/22/2013 3:1...			
9/22/2013 3:1...			
12/22/2013 3:...			

Current Event : Alert - Event is Overdue

Equipment:

Calibration Type:

Date Not Available:

Reason Not Available:

Not Available Comment:

Date Assigned:

- Schedule equipment calibration & maintenance events at any frequency
- Track reason for C & M event
- Assign C & M events to individuals or groups
- Capture equipment down time, event duration, and cost



LabLite Calibration, Maintenance & Training Program

Manage Training

New Training Event Edit Training Event

Equipment Training Methods Training Other Training

Event Name *
Dionix

Training Location
Laboratory

Scheduled Date
03/22/2013 12:00 AM

Actual Date
03/22/2013 03:25 PM

Cost of Labor

Cost of Materials

Select Equipment and Training Topic

Equipment Name	Equipment Use	Maintenance	Calibration
Permits	<input type="checkbox"/>	<input type="checkbox"/>	<input type="checkbox"/>
Probe Sensor Cap	<input type="checkbox"/>	<input type="checkbox"/>	<input type="checkbox"/>
Dionix	<input checked="" type="checkbox"/>	<input type="checkbox"/>	<input type="checkbox"/>
Latchit IC	<input type="checkbox"/>	<input type="checkbox"/>	<input type="checkbox"/>

Schedule Attendees

Read, Curtis
Smith, William

Bell, Randy

Documents Notes Save

Last Name	First Name	Attended	Passed
Bell	Randy	<input type="checkbox"/>	<input type="checkbox"/>

- Schedule training events and attendees
- Record who attended training and if they passed that training event.
- Track training costs
- Save training documents & notes

LabLite Calibration, Maintenance & Training Program

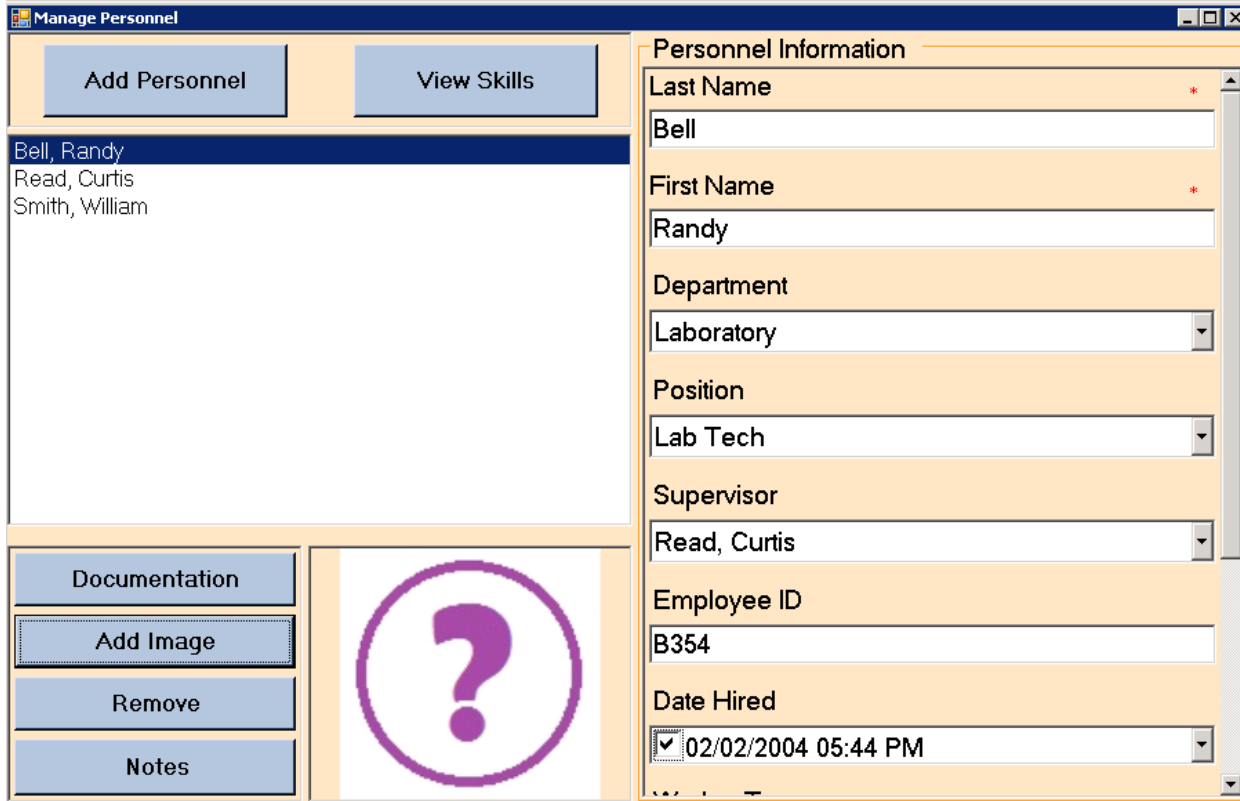

Manage Personnel

Add Personnel **View Skills**

Bell, Randy
Read, Curtis
Smith, William

Documentation
Add Image
Remove
Notes

Personnel Information

Last Name *
Bell

First Name *
Randy

Department
Laboratory

Position
Lab Tech

Supervisor
Read, Curtis

Employee ID
B354

Date Hired
 02/02/2004 05:44 PM

- Track basic information on the personnel in your organization
- Add individual specific documentation
- View a snapshot of their skills & training
- Make them inactive as needed, and record reason

LabLite Calibration, Maintenance & Training Program

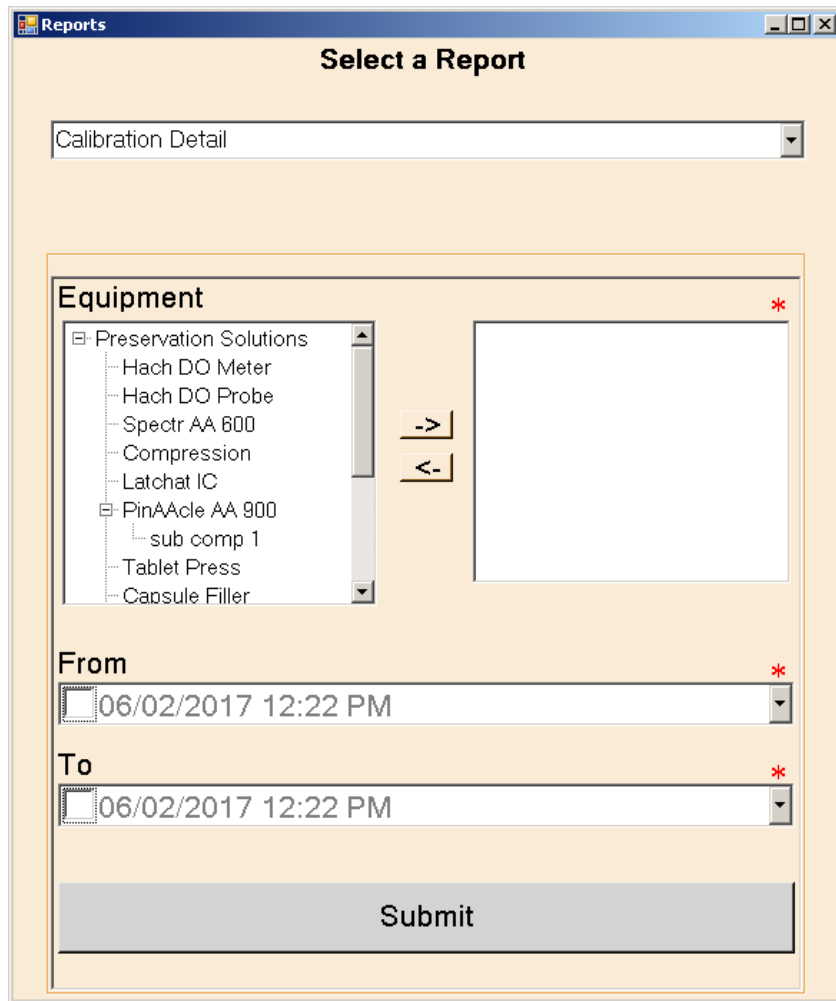

The screenshot shows a web application window titled "Reports" with a sub-header "Select a Report". A dropdown menu is set to "Calibration Detail". Below this is a section titled "Equipment" with a list of items: Preservation Solutions (expanded), Hach DO Meter, Hach DO Probe, Spectr AA 600, Compression, Latchat IC, PinAAcle AA 900 (expanded), sub comp 1, Tablet Press, and Capsule Filler. There are navigation arrows between the list and an empty selection box. Below the equipment list are two date-time pickers labeled "From" and "To", both set to "06/02/2017 12:22 PM". A "Submit" button is at the bottom.

The program comes with a full complement of detail and summary reports including:

- Calibration, Maintenance, and Event Detail
- Event Cost Detail
- Equipment Location
- Equipment Downtime
- Equipment Current Value
- Work Assignments

LabLite Calibration, Maintenance & Training Program

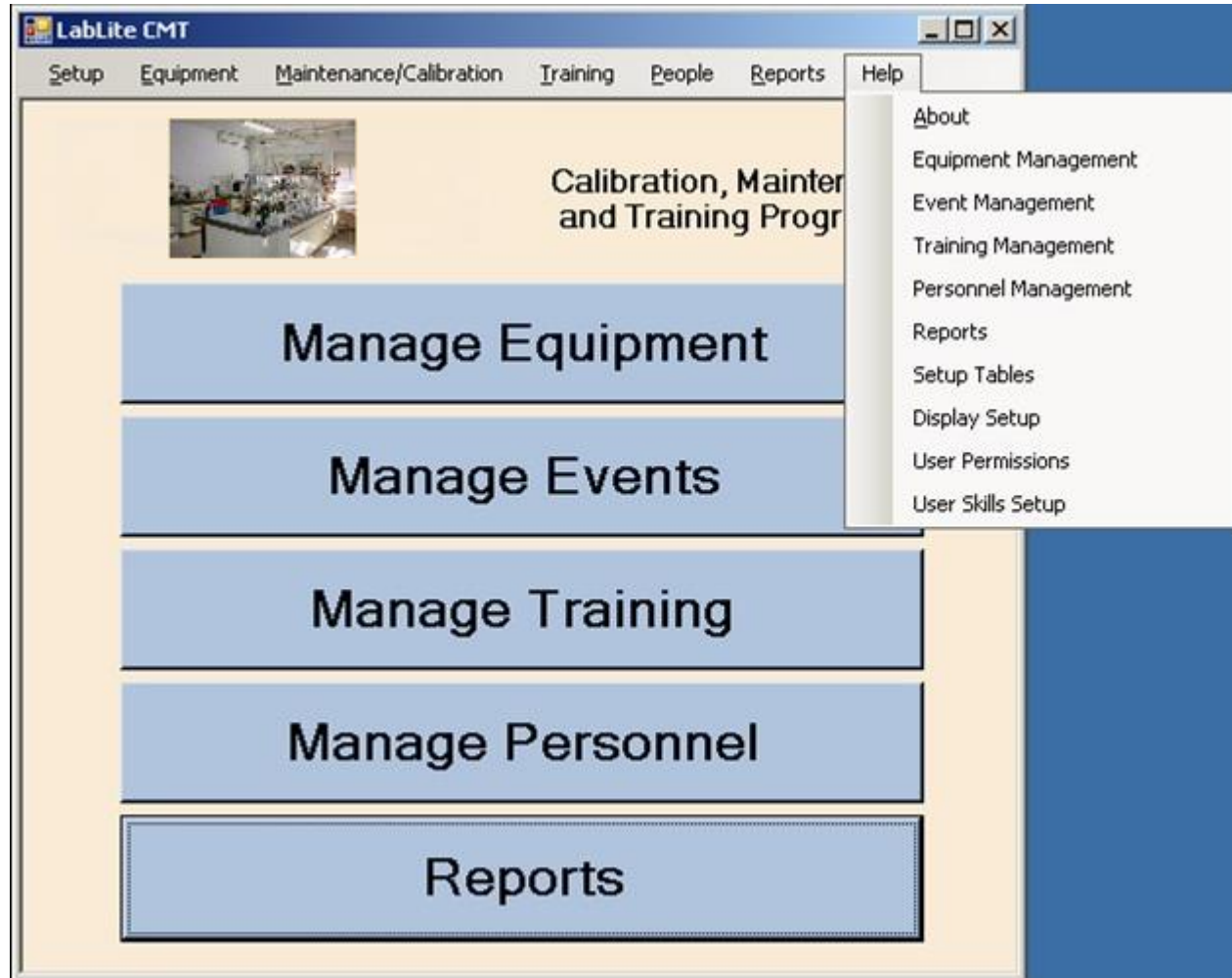

- Detailed product documentation is provided via the Help menu
- The program is easy to use
- The first year technical support is provided at no charge
- For additional information, or a product demonstration, contact LabLite at 860-355-8817 or info@lablite.com